Nonmetallic Mines in Bedrock
Permits & Permit Applications in Chippewa County

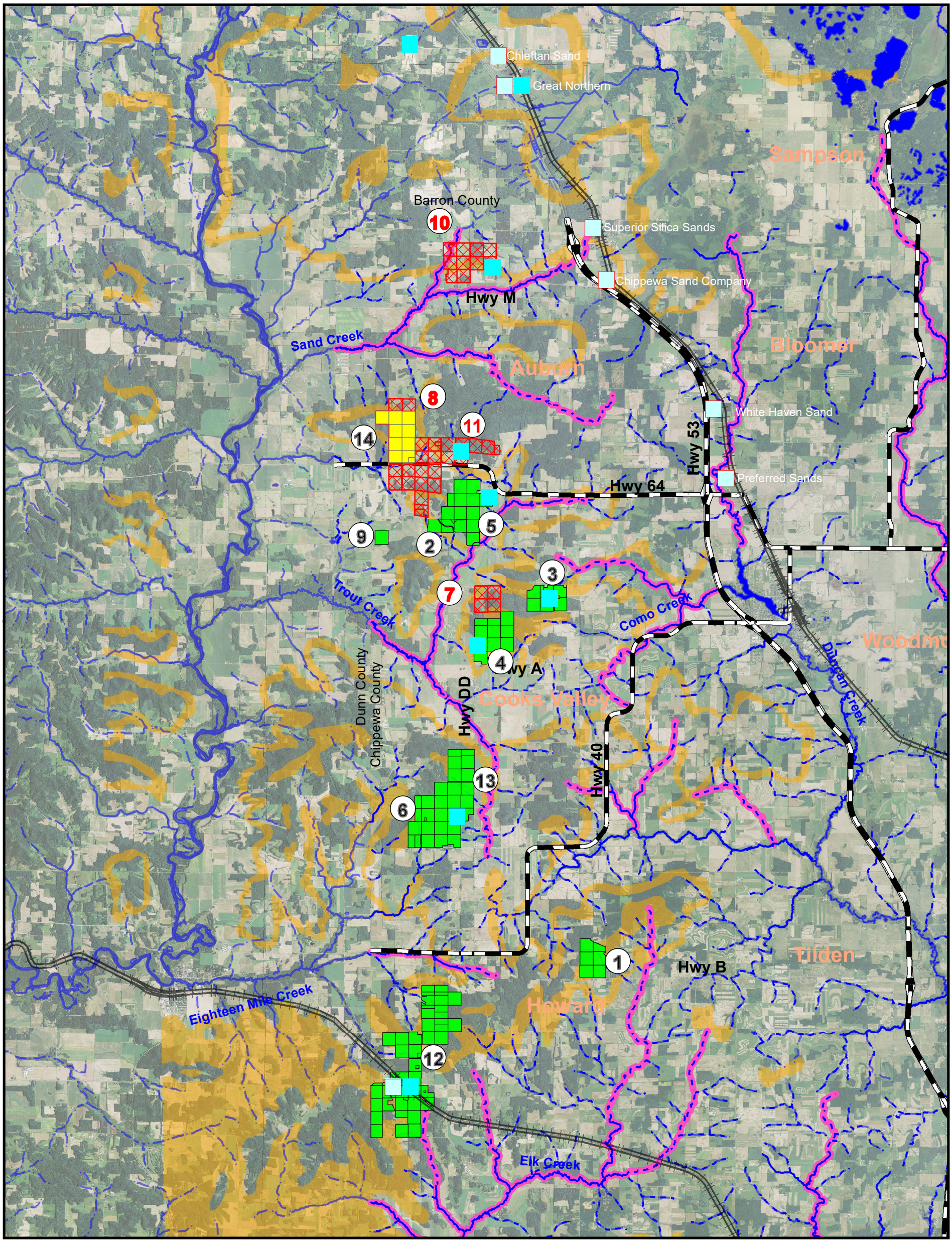

Legend

- Roads
- Cities & Villages
- Towns
- Jordan & Wonewoc Sandstone Formations
- ERW & ORW Streams
- Cancelled Permit
- Permitted Mine Parcels
- Application Received
- Dry Processing Plant
- Wet Processing Plant

N

0 2 4 Miles

Date: 3/31/2020

H:\ADMIN\CO_REGS\MINES\NR135\TRACKING\MAPS\BEDROCK MINE MAPS\Bedrock_Mining_Map_3-31-2020.mxd

Chippewa County
"Stewardship for Sustainability"
Land Conservation and Forest Management

March 31, 2020

BEDROCK NONMETALLIC MINE RECLAMATION PERMITS & APPLICATIONS

Chippewa County Department of Land Conservation & Forest Management

Status of Permit Applications

#	Permit Number	Applicant	Owner(s)	Mine Name	Total Size (acres)	Eng. Firm	Publically Noticed	Public Hrg	Permit Action	Permit Status	
										Status	Date
1	2009-01	EOG Resources	Robert Schindler Jeff Sikora	S & S Mine	185	SEH	1/20/09	2/28/09	4/29/09	Active	
2	2009-04	Western Wisconsin Sand Company	Lary Boese	Boese Mine	28	SEH	9/5/09	No	10/7/09	Final Reclamation (Closing)	Monitoring Reclam-ation Success
3	2011-01	Preferred Sands	Sam LaGesse Don Prill James Springer	LaGesse Mine	225	Sunde	3/26/11	5/11/11	6/8/11	Intermittent	
4	2010-01	Chippewa Sand Company	Jeff Buchner, Robinson Panosian Mining, LLC	Buchner/ Robinson Mine	176	SEH	2/12/11	No	5/10/11	Active	
					1085	SEH	5/26/18	6/26/18	8/24/18	Active	
5	2011-02	Superior Silica Sands	Glaser, Pietz, Culver, Dobbs, Boese, Hass,	Glaser Mine	275	SEH	1/12/13	2/13/13	4/24/13	Active	7/5/19
6	2011-03	EOG Resources	Dennis Schindler	DS Mine	234	SEH	8/25/11	9/27/11	10/14/11	Active	
					40	Sunde	5/2/15	6/3/15	7/31/2015	Active	
7	2011-05	Preferred Sands	Rogge	Rogge Mine	160	Barr	3/17/12	No	5/25/12	Cancelled	5/5/16
8	2011-06	Preferred Sands	Reimer, Hughes, Hoyer Stuckert, Stuckert, Weber, Dahlka, Boese	Auburn Mine	976	Ayres	9/3/14	3/12/12	11/11/14	Cancelled	2/25/16
9	2012-02	Taylor Creek Transit	Chris & Linda Culver	TCT 100 Mine	43	SEH	5/9/12	6/11/12	7/30/12	Not Opened	
10	2012-03	A & M Mikl Sands	Adam Mikl Richard Mikl	Mikl Mine	160	Tiry	5/9/13	6/12/13	8/5/13	Cancelled 3/10/20	
			Butterfield, Frutiger & Szajko	Mikl Expansion	95	Tiry	-----	-----	-----	Cancelled	
11	2014-03	DRT Sands, Inc.	Clark, Tony Rihn, Rosella Rihn	Rihn Mine	245	Sunde	3/31/15	3/31/15	5/27/15	Cancellation Pending	
12	2015-01	Northern Sands	Bethman, Grossmeier, Jensen, Rasmussen, Anderson, Lemler, Svee, Geissler, Et al.	Albertville Valley Mine	1310	Summit	6/14/15	7/29/15	11/18/15	Not Opened (Under appeal)	
13	2015-02	PurFrac	Zwiefelhofer, Sarauer, Sonnentag, Schindler, Schindler, LA Property	PurFrac Mine	690	Summit	3/16/16	4/19/16	8/25/16	Not Opened	
14	2017-01	Frontier Sands	Stuckert, Vernon Stuckert, Rhon Hughes, Grant & Greg	Stuckert Mine	360	-----	-----	-----		In Process (Under Admin. Review)	

Potential mines that do not have a permit number listed have not yet applied for a reclamation permit as of March 31, 2020.

To view mine applications, reclamation plans, and permit conditions go to: www.co.chippewa.wi.us/lcfm *and select Non Metallic Mining Permit Applications.*