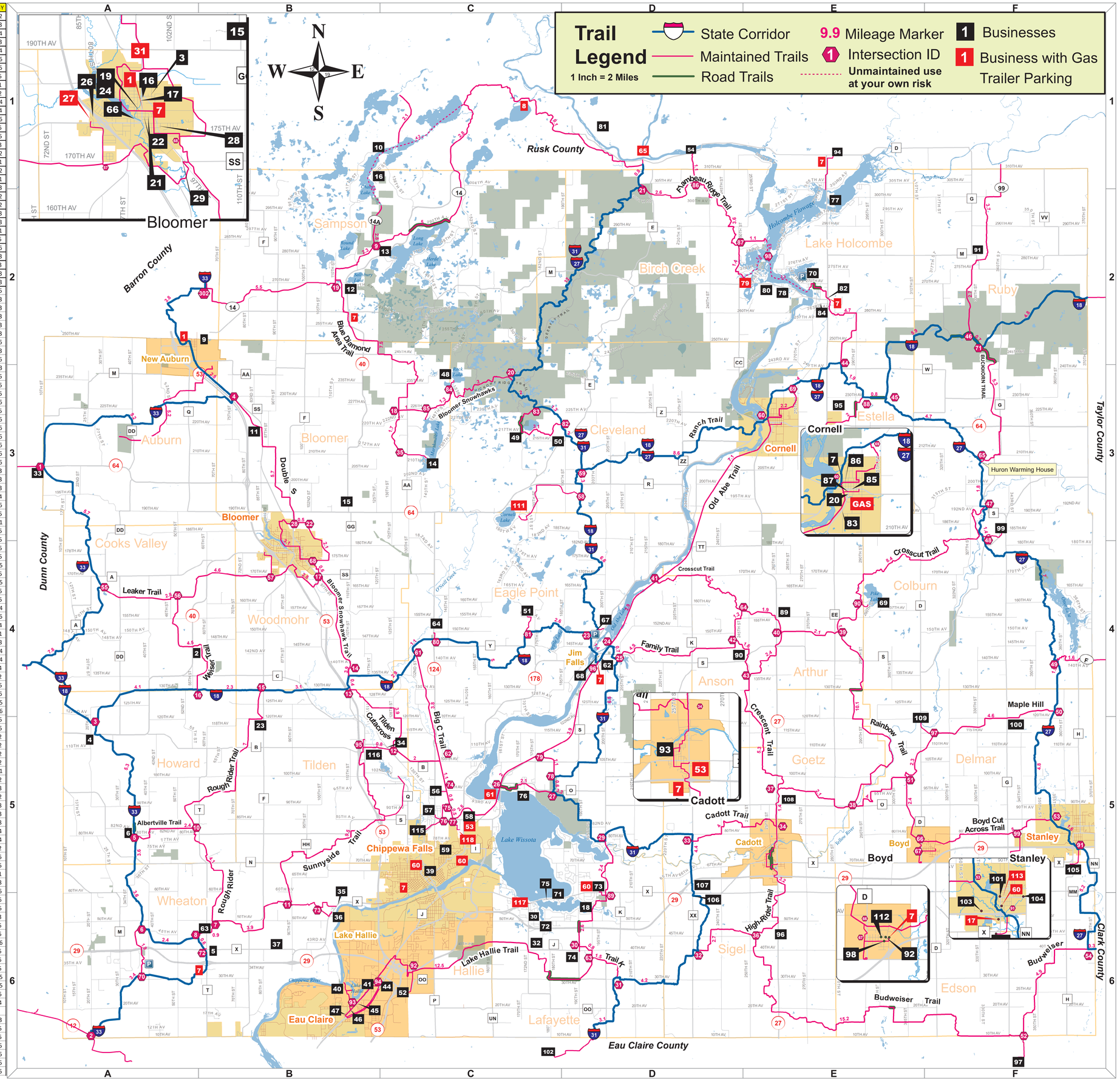Id	Gas	Bussiness	X-Y
1	Gas	Bridge Stop - New Auburn	A2
1	Gas	Bridge Stop - Bloomer	B3
2		Valley Tavern	A4
3		Day's Power Sports	B3
4		Club 40	A4
5		Wander Inn	A6
6		Albertville Tavern	A5
7	Gas	River Country Co-op - Cadott	E5
7	Gas	River Country Co-op - 12 Mile Corner	E1
7	Gas	River country Co-op - Holcombe	E2
7	Gas	River Country Co-op - Jim Falls	D4
7	Gas	River Country Co-op Bloomer	B4
7	Gas	River Country Coop - 29 Pines	A6
7	Gas	River Country Co-op - Boyd	E5
7	Gas	River Country Co-op - Chippewa	E5
7		River Country Co-op - Cornell	E3
7	Gas	River Country Co-op New Auburn	A2
8	Gas	Fireside Bar & Grill	C1
9		Old 53 Bar & Grill	A2
10		Backwoods Bar & Grill	B1
11		Two-Acres Supper Club	B3
12		King's Inn	B2
13		Frog & Fly	B2
14		Birch Point Resort	C3
15		Back 40	B3
16		Hawks Bar & Grill	B1
17	Gas	Mega Coop Stanley	F5
18		Wissota Lodge & Grill	C6
19		Xpeditions Pub & Grub	B3
20		Subway Cornell	E3
21		Harms Way Bar & Grill	B3
22		Badger Hole	B3
23		Dougie's	B5
24		Shadicks Price Rite Foods	B3
26		Casa Mexicana	B3
27	Gas	Kwik Trip	B3
28		Bloomer Auto Supply	B3
29		Pines Ballroom & Bar	B3
30		Anytime Trailer	C6
31	Gas	Shadicks's C-Store	B3
32		Brad's Affordable Auto Repair	C6
33		White Birch	A3
34		Bresina's Hometown Bar & Grill	B5
35		Loopy's	B5
36		River Inn Bar	B5
37		Sunnyside Sales & Service	B6
39		Gaber Sign	C5
40		Lake Hallie Sportsman Club	B6
41		Eagle's Club & Bar	B6
44		Thirsty Badger	B6
45		Slim's Tavern	B6
46		Hallie Bar & Grill	B6
47		Heartbreakers	B6
48		Rock Lake	C3
49		Art's Snowmobile & ATV	C3
50		Art's Electric	C3
51		Old Abes Supper Club	C4
52		Holiday Inn Express & Suites	B6
53	Gas	DJ's Marts	C5
54		D Bar	D1
56		Xtreme Motorsports	C5
57		Linda & Dan's T&C Roundabout	C5
58		Joel's 4 Corners	C5
59		Rooney Printing	C5
60	Gas	Express Mart - Bateman	D5
60	Gas	Express Mart - Bridge Street	C5
60	Gas	Express Mart - East Hill	D5
60	Gas	Thaler Oil	C5
61		Edge Pub & Eatery	C5
62		Smiley's Kitchen & Pizzeria	D4
63		JD's Sled Shed	A6
64		Fitzwell's Saloon	C4
65	Gas	Flater's Flambeau Point Resort	B1
66		Shadicks Sporting Goods & Hardware	B3
67		Eagle Valley Speedway - Old Barn Bar	D4
68		Randy's Jim Town Inn	D4
69		Shady Nook Resort	E4
70		East Bay	E2
71		Wayside	C5
72		Sand Bar	C6
73		Z's Food & Spirits	D5
74		Schuetzy's	D6
75		Loopy's High Shores	C5
76		Inn on Lake Wissota	C5
77		Big Swedes Resort	E2
78		Paradise Shores	E2
79	Gas	Pine Drive Bar & Grill	E2
80		Ted's Timber Lodge & Resort	E2
81		Old Bogie's	D1
82		Big Minnow Bar & Grill	E2
83		Krueger's Repair	E3
84		Cookies Holcombe Inn	E2
85		Moon Ridge Brewing	E3
86		Big T's North Bar & Grill	E3
87		Carquest of Cornell	E3
89		Crescent Tavern	E4
90		Drywood Tavern	E4
91		Arnold Bar & Grill	F2
92		Tolley's Bowl & Bar	E5
93		Rick's Half-Way Bar	E5
94		Loony Bin	E1
95		Sweeny's Y Go By Bar & Grill	E3
96		Rebuild It	E6
97		Boondocks Bar & Grill, Campground	F6
98		Village Haus	E5
99		Huron Saloon & Stables	F3
100		Maple Hill	F5
101		Deano's Big Ten Pub	F5
102		Brown Hut Bar & Grill	D6
103		Lube Suppliers	F5
104		Martino's Restaurante	F5
105		Stanley Bar & Bowl	F5
106		Frog Hop	D5
107		The Liner	D5
108		MCB Bar & Grill	E5
109		Riverview	E4
110		AirTech Sports	
111		Cornell Resort	C3
112		Double D's Saloon	E5
113		Kwik Trip Stanley	E5
115		Ojibwa Golf & Bowl	C5
116		Country Villa Motel	B5
117	Gas	Mega Coop Wissota	C5
118	Gas	Quality Fuels	C5