

## **CHIPPEWA COUNTY TIMBER SALE TRACT 19-16**

### **Hay Meadow Hardwoods Sale**

Located in Sec. 11 and 12 T31N R8W Town of Cleveland

Total Sale Area: (approximately 35 acres)

The table below contains an estimate of the amount of each species/product. There is no minimum bid for each species; however **the total minimum bid that is acceptable for Tract 19-16 is \$ 11,727.00.**

Species	Amount	
	Tons	MBF
Mixed Hdwd cordwood* (4" top) (4600 lbs/cord)	430	
Aspen cordwood (4" top) (4500 lbs/cord)	60	
Oak logs		12
Mixed Hardwood logs*		7

\*Includes all hardwoods other than Oak.

#### **Sale Area Description:**

The boundaries of this sale are marked with red paint lines. A northern hardwood stand that is approximately 35 acres will be thinned to include creation of canopy gaps designed to increase age diversity within the stand. The Hay Meadow Horse Trail runs through the stand. The woods road that connects this stand with the Hay Meadow Trail County Forest Road is also used as a snowmobile Trail.

#### **Cutting Requirements:**

Selection Harvest Area : Cut all trees marked with orange paint, including non-commercial trees marked with orange paint. Do not cut sale boundary trees (red paint) or trees that are marked with yellow paint to identify riparian management zones subject to equipment limitations.

#### **Special Conditions:**

- No harvesting activity will be allowed if rutting occurs.
- Oak Wilt and Threatened Wildlife Species Restrictions apply: No harvesting or other operation is allowed within the site between April 15 and August 24.
- The sale is located adjacent to the Hay Meadow Horse Trail which is heavily used, particularly in the fall. Contractors must exercise extra caution when operating near the trail and the trail must be kept free of slash and logging debris and leveled when sale operations are complete.
- In the event that timber matts will be required, the location and installation/removal of matts must be approved by County Staff. County timber matts are available for use, at no charge, on a first come first served basis.
- No equipment operation is allowed within wetland areas if any are found within the site..
- All logging debris must remain within the sale boundaries and kept from wetlands, lakes and trails.
- All landing locations must be approved. All merchantable timber that is removed along landings or skid trails must be utilized and accounted for through mill slips or log scales.
- *Leave all snags (dead trees) unless they present a safety hazard. Use caution to limit the disturbance of Course Woody Debris (CWD) on the forest floor. (ie) down logs greater than 12 inches in diameter.*
- All hardwood logs, (except aspen) 10" or larger on the small end will be charged at the appropriate saw log stumpage rate.
- The contract length is 2 years.

**MAP IS LOCATED ON THE BACK**



# Tract 19-16 Hay Meadow Hardwoods Selection Harvest

Approximately 35 acres

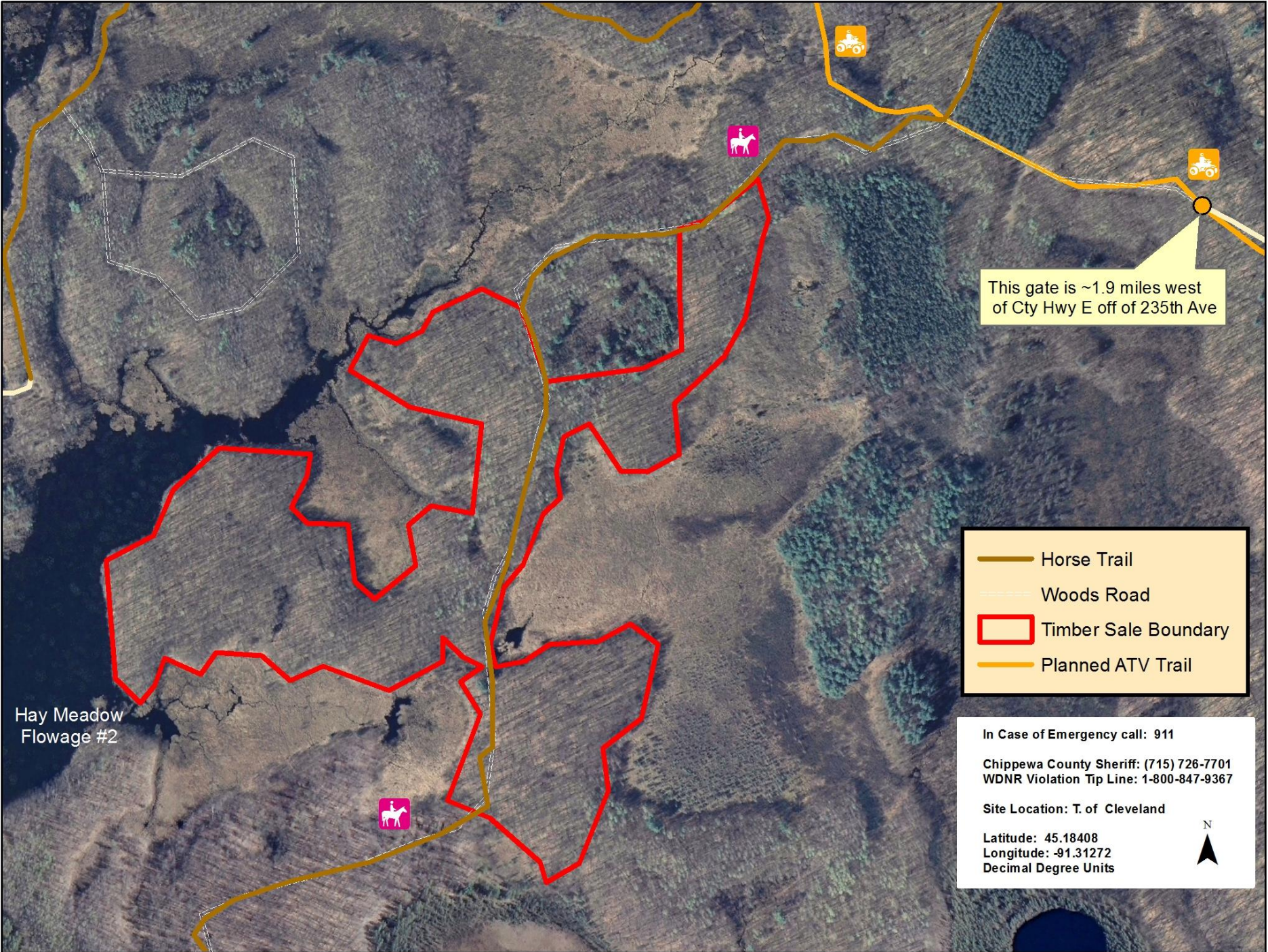

This gate is ~1.9 miles west of Cty Hwy E off of 235th Ave

Hay Meadow Flowage #2

- Horse Trail
- - - Woods Road
- ▭ Timber Sale Boundary
- Planned ATV Trail

In Case of Emergency call: 911  
Chippewa County Sheriff: (715) 726-7701  
WDNR Violation Tip Line: 1-800-847-9367  
Site Location: T. of Cleveland  
Latitude: 45.18408  
Longitude: -91.31272  
Decimal Degree Units

